

DIR/SING: DOUG

MOONLIGHT IN VERMONT

VOCAL FEATURE - High Key (Male)

1ST B♭ TRUMPET

Music by KARL SUESSDORF
Lyric by JOHN BLACKBURN
Arranged by DAVE WOLPE

Flugel

Bossa Nova ♩=112

1ST TRUMPET 2nd TRPT
SOLO

MOONLIGHT IN VERMONT

48

56

To
TRPT

66

1.

2.

73

Flugel

81

MOONLIGHT IN VERMONT

VOCAL FEATURE - High Key (Male)

1ST Eb ALTO SAXOPHONE

Music by KARL SUSSDORF

Lyric by JOHN BLACKBURN

Arranged by DAVE WOLPE

BOSSA NOVA ♩=112

1 2 3 4

6

6 7 8 9 10

12

12 13 14 15 16

18 2ND TEN.

18 19 20 22

26

23 24 25 26

27 28 29 30 31

32 33 34 35

36

36 42 43 44 45

48

46 47 48 49 50

56

60

81

MOONLIGHT IN VERMONT

VOCAL FEATURE - High Key (Male)

2ND E_b ALTO SAXOPHONE

Music by KARL SUESSDORF

Lyric by JOHN BLACKBURN

Arranged by DAVE WOLPE

(BOSSA NOVA) ♩=112

1 *p* 2 3 4

6 *p* 7 8 9 10

12 *p* 13 14 15 16

18 *p* w/VOCAL 19 20 22

23 24 25 26

27 28 29 30 31

32 *p* 33 34 35

36 *p* 42 43 44 45

46 47 48 49 50

MOONLIGHT IN VERMONT

VOCAL FEATURE - High Key (Male)

1ST B♭ TENOR SAXOPHONE

Music by KARL SUESSDORF

Lyric by JOHN BLACKBURN

Arranged by DAVE WOLPE

BOSSA NOVA ♩ = 112

1ST TENOR SAX.

MOONLIGHT IN VERMONT

Am⁷ Dm⁷ Eb¹³(+11) Gm⁷ Gm⁷/C F(9)

44 45 46 47

48

48 51 52 53 54

56

56 57 58 59 60

66

65 66 67 68

69 70 71 72

73 w/VOCAL (LEAD)

73 74 75 77

81

78 79 80 81 82

LEAD

83 84 85 86 87

88 89 90 91 92

SOLO

93 94 96 97 98

MOONLIGHT IN VERMONT

VOCAL FEATURE - High Key (Male)

2ND Bb TENOR SAXOPHONE

Music by KARL SUSSDORF

Lyric by JOHN BLACKBURN

Arranged by DAVE WOLPE

BOSSA NOVA ♩ = 112

1 *p* 2 3 4

6 *p* 7 8 9 10

12 *p* 13 14 15 16

18 *p* 19 20 21 22

23 *p* 24 25 26

27 *p* 28 29 30 31

32 *p* 33 34 35

36 *p* 42 43 44 45

46 *p* 47 48 49 50

MOONLIGHT IN VERMONT

VOCAL FEATURE - High Key (Male)

E_b BARITONE SAXOPHONE

Music by KARL SUESSDORF

Lyric by JOHN BLACKBURN

Arranged by DAVE WOLPE

BOSSA NOVA ♩=112

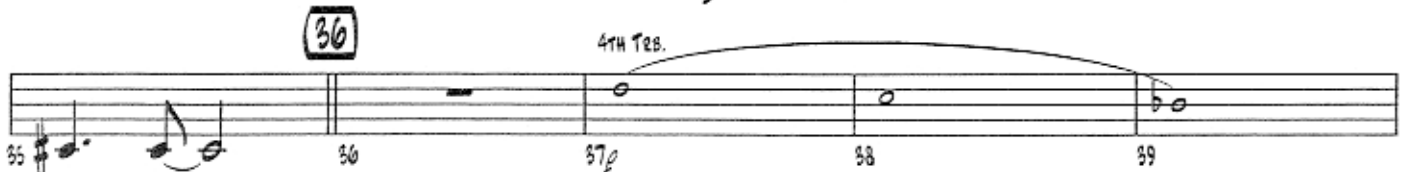
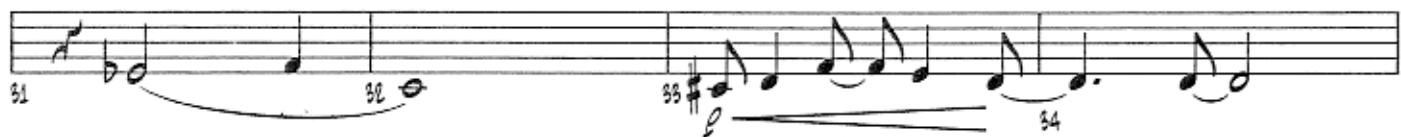
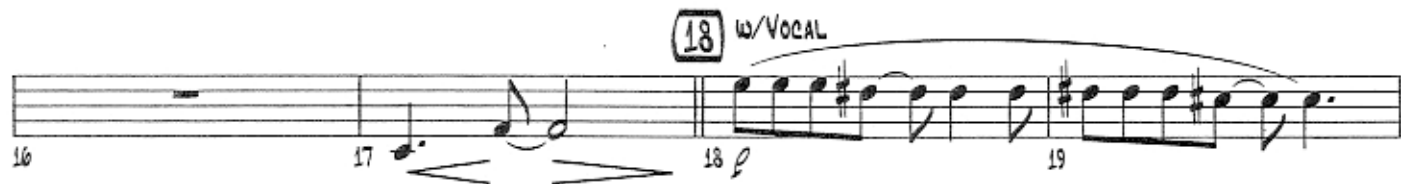
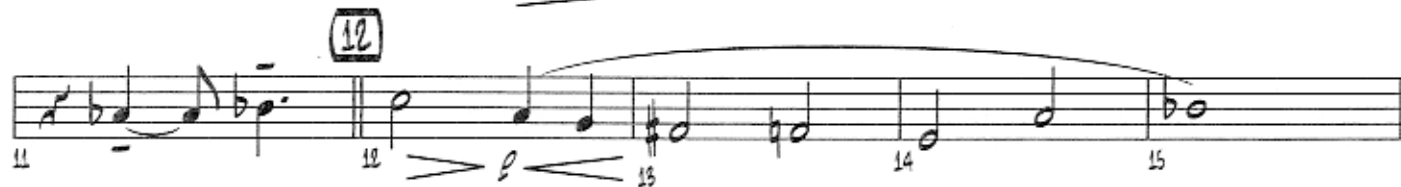
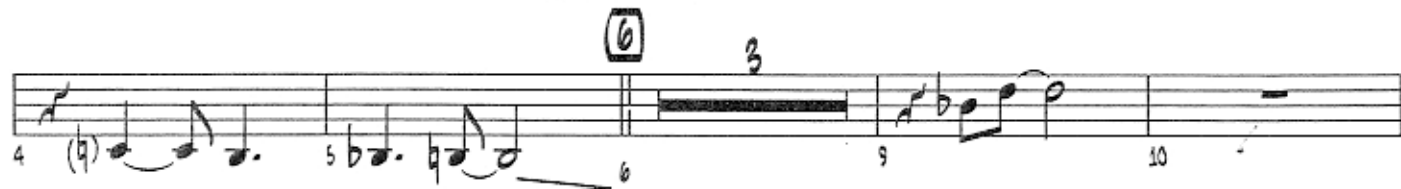

48

56

66

73 w/VOCAL

81

(SOLO)

MOONLIGHT IN VERMONT

VOCAL FEATURE - High Key (Male)

2ND B♭ TRUMPET

Music by KARL SUESSDORF

Lyric by JOHN BLACKBURN

Arranged by DAVE WOLPE

BOSSA NOVA ♩ = 112

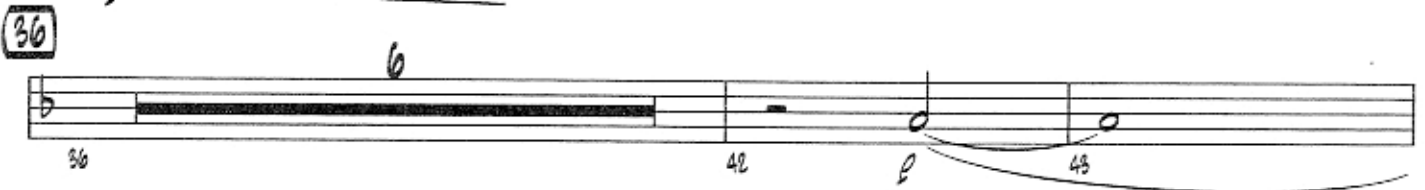
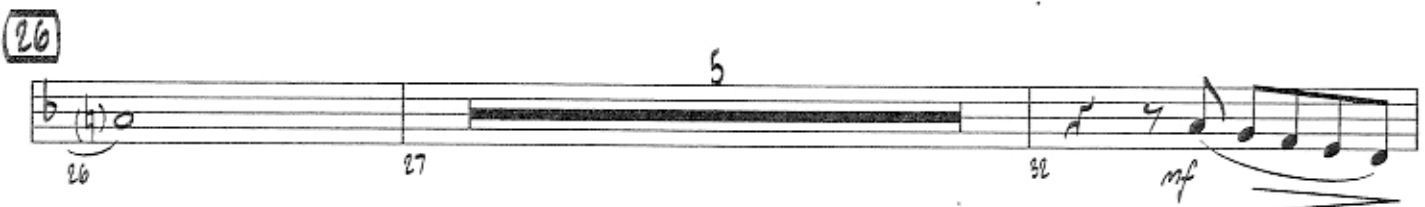
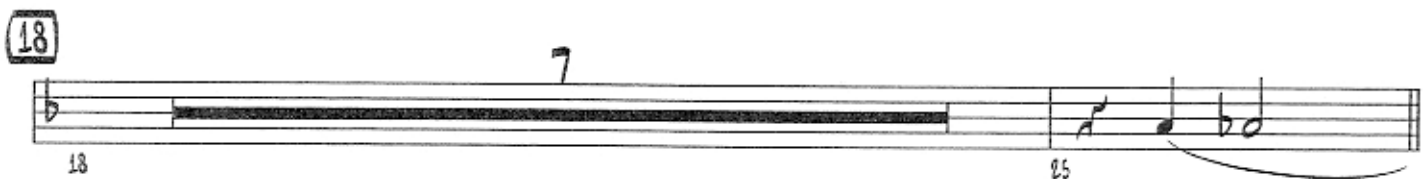
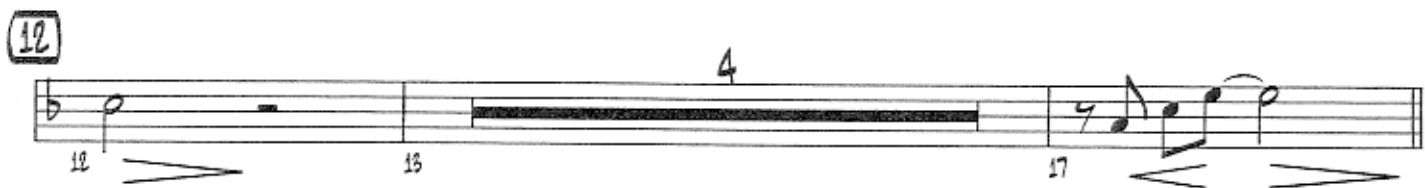

2ND TRUMPET

MOONLIGHT IN VERMONT

48 SOLO
Bmi7

48 E+7 (b9) AMAJ⁹ F#mi⁹ Bmi7 E+7 (b9) AMAJ⁷ Bmi7 C#mi7

52 Cmi7 F+7 (b9) Dmi7 G+7 (b9) Cmi7 F7 (b9) BbMAJ⁷ C7 (b9)

56

56 FMAJ⁷ F#mi7 B7 BbMAJ⁷ A+7 Dmi7 G⁹

60 Gmi7 Gmi7/C F(9) F#mi7 Gmi7 Ami7 BbMAJ⁷ Bmi7 (b5) C+7 (b9)

64 FMAJ⁷ (66)

68 69 70 71 f

72 73 74 75 76 77 78 79 80

81

81 82 83 84 85 86 87 88 89 90

91 92 93 94 mf

95 96 97 98 99

MOONLIGHT IN VERMONT

VOCAL FEATURE - High Key (Male)

3RD B♭ TRUMPET

Music by KARL SUSSDORF
Lyric by JOHN BLACKBURN
Arranged by DAVE WOLPE

Flugel
BOSSA NOVA ♩=112

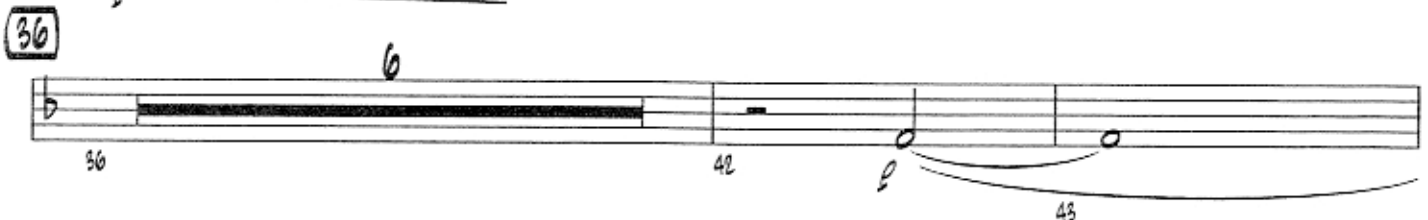
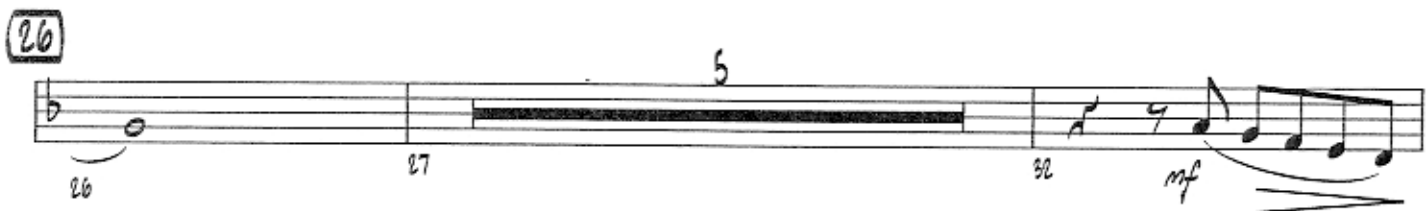
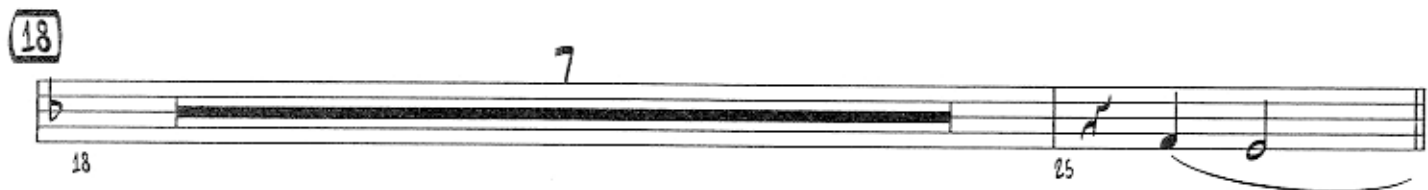
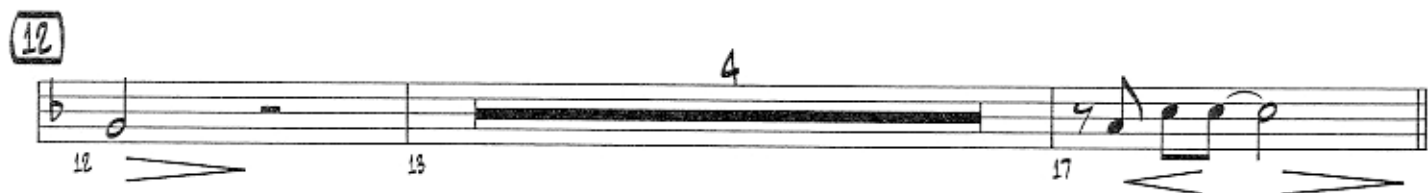
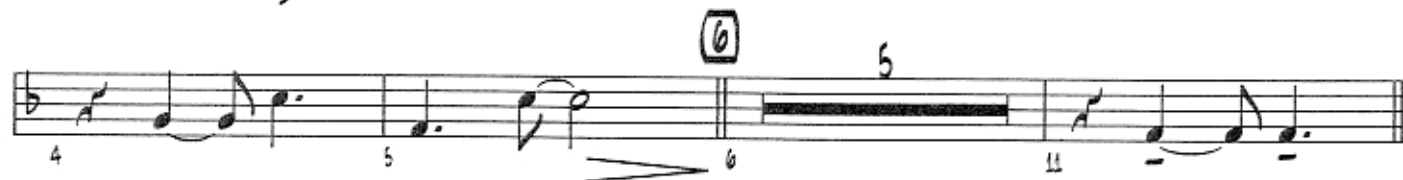

48

56 to rpt.

66

1.

2.

73

to Flugel 7

81

MOONLIGHT IN VERMONT

VOCAL FEATURE - High Key (Male)

4TH B♭ TRUMPET

Music by KARL SUESSDORF
Lyric by JOHN BLACKBURN
Arranged by DAVE WOLPE

BOSSA NOVA ♩=112 *Flaut → 66*

48

56

66

1.

2.

73

81

MOONLIGHT IN VERMONT

VOCAL FEATURE - High Key (Male)

1ST TROMBONE

Music by KARL SUESSDORF

Lytic by JOHN BLACKBURN

Arranged by DAVE WOLPE

Bossa Nova ♩ = 112

1 2 3

4 5 6

12 13 14 15 16 17

18 19 20 21 22

26 27

33 34 35

36 37 38 39 40

42 43 44 45

1ST TROMBONE

MOONLIGHT IN VERMONT

- 2 - 48

46 47 48 49

50 51 52 53

54 56 65

66 67 68

69 70 71 72

73 75 76 77

80 81 82

91 92 93

94 95 96 98

MOONLIGHT IN VERMONT

VOCAL FEATURE - High Key (Male)

2ND TROMBONE

Music by KARL SUESSDORF

Lytic by JOHN BLACKBURN

Arranged by DAVE WOLPE

BOSSA NOVA ♩=112

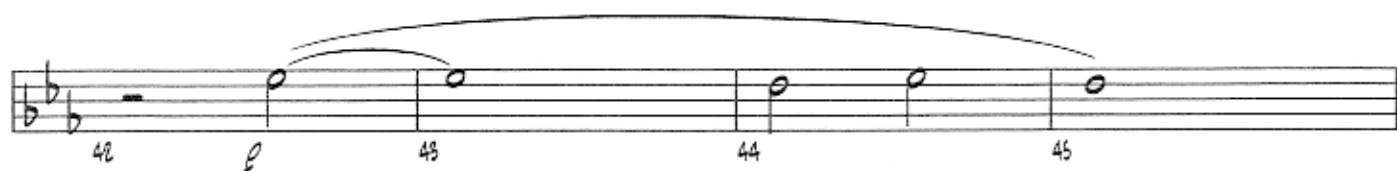
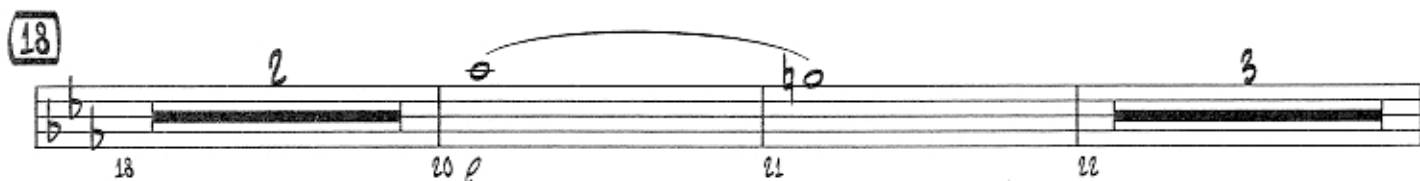
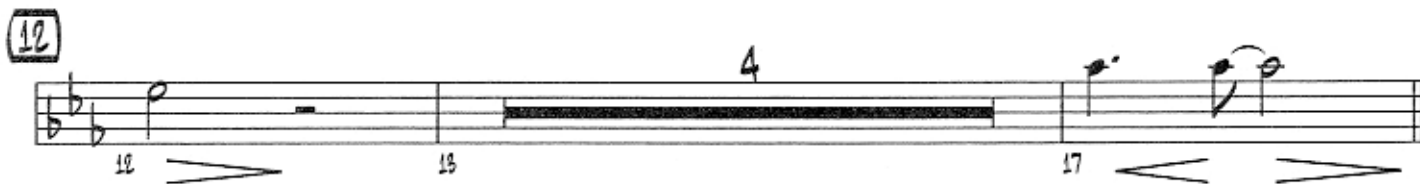

2ND TROMBONE

MOONLIGHT IN VERMONT

- 2 -
(48)

MOONLIGHT IN VERMONT

VOCAL FEATURE - High Key (Male)

3RD TROMBONE

Music by KARL SUESSDORF

Lyric by JOHN BLACKBURN

Arranged by DAVE WOLPE

BOSSA NOVA ♩ = 112

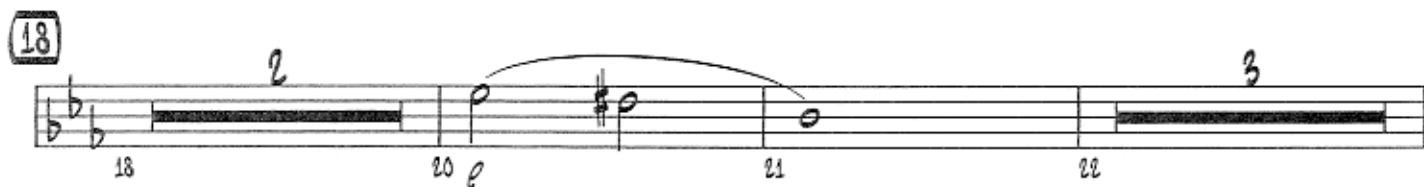
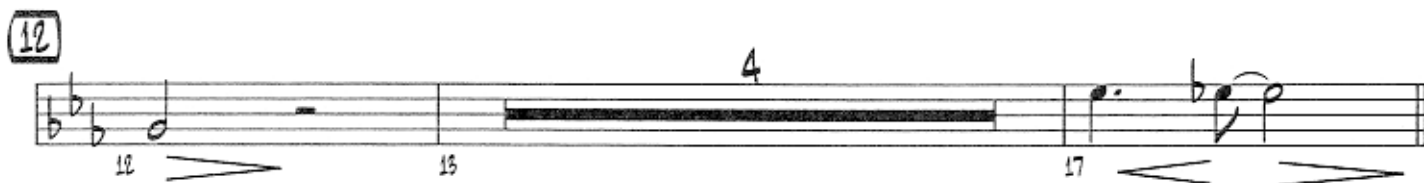
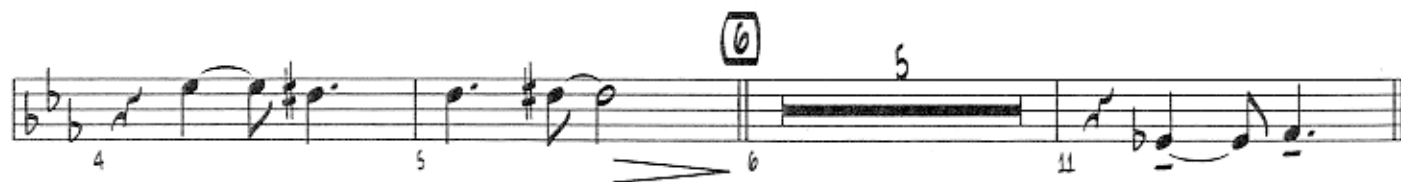

3RD TROMBONE

MOONLIGHT IN VERMONT

48

46 47 48 49

50 51 52 53

56

54 56 65

66

66 67 68

69 70 71 72

73

73 75 76 77

81

80 81 82

91 92 93 94 95

94 95 96 98

MOONLIGHT IN VERMONT

VOCAL FEATURE - High Key (Male)

BASS TROMBONE

Music by KARL SUESSDORF

Lyric by JOHN BLACKBURN

Arranged by DAVE WOLPE

BOSSA NOVA $\text{♩} = 112$

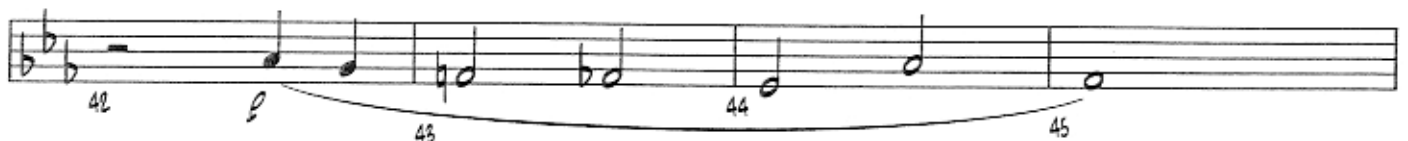
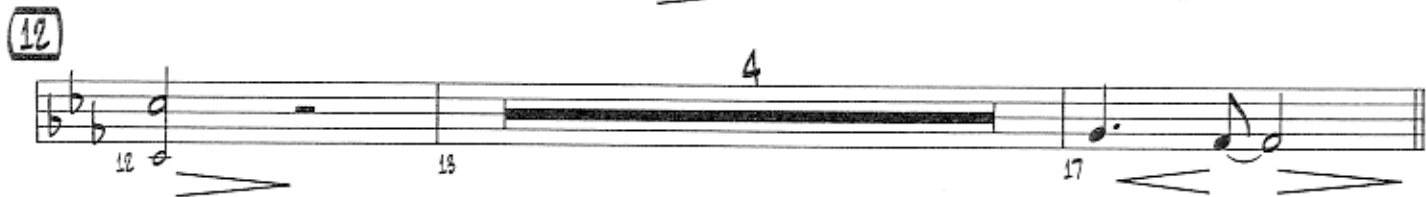

48

56

66

73

81

MOONLIGHT IN VERMONT

VOCAL FEATURE - HIGH KEY (MALE)

Music by KARL SUESSDORF

Lyric by JOHN BLACKBURN

Arranged by DAVE WOLPE

BOSSA NOVA ♩ = 112

ENS. BRASS

6 Pen-nies in a stream, fall-ing leaves, a sy-ca-more,

10 moon-light in Ver-mont. 11 I-cy fin-ger waves,

14 ski trails on a moun-tain-side, snow-light in Ver-mont.

18 w/SAXES SOLO 19 Tel-e-graph ca-bles, they sing down the high-way and

20 trav-el each bend in the road. 21 w/SAXES 22 Peo-ple who meet in this

23 SOLO 24 ro-man-tic set-ting are so hyp-no-tized by the love-ly

26 27 eve-ning sum-mer breeze, 28 warb-ling of a mead-ow lark,

30 moon-light in Ver-mont. 31 32

36 12 48 8 56 10

66 4

moon-light in Ver-mont...
snow - light in Ver-mont...

73 W/SAXES SOLO

Tel - e - graph ca - bles, they sing down the high - way and
trav - el each bend_ in the road. Peo - ple who meet_ in this
ro - man - tic set - ting are so hyp - no - tized by the love - ly

81

eve - ning sum - mer breeze, warb - ling of a
mead - ow lark, moon - light in Ver - mont.

You and I and moon-light in Ver - mont.

ENG. BEASS

W/SAXES

Moon - light in Ver - mont

MOONLIGHT IN VERMONT

VOCAL FEATURE - High Key (Male)

BASS

Music by KARL SUESSDORF

Lyric by JOHN BLACKBURN

Arranged by DAVE WOLPE

Bossa Nova $\text{♩} = 112$

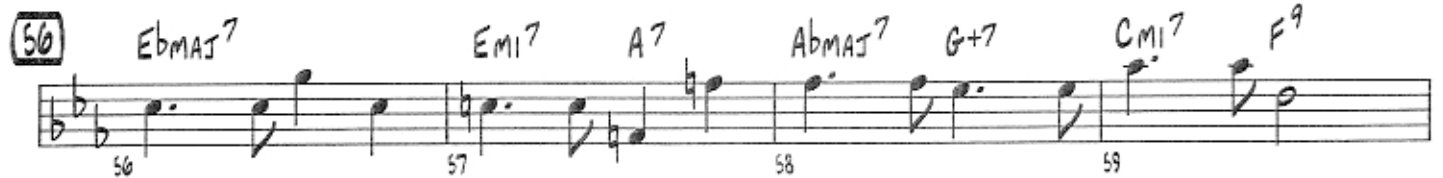
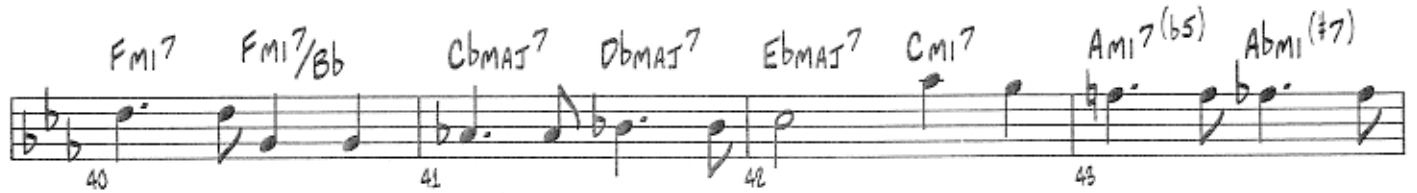
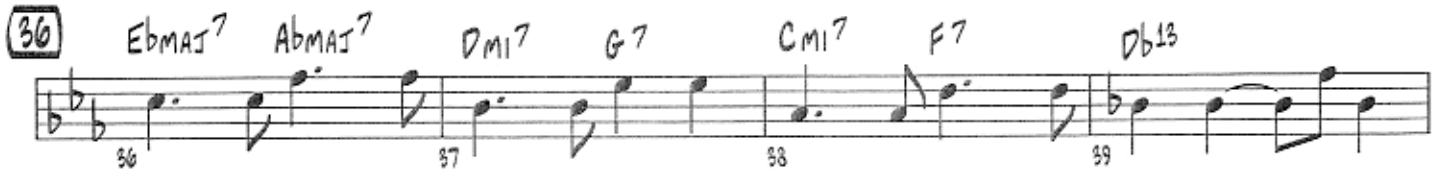

66

73

81

MOONLIGHT IN VERMONT

VOCAL FEATURE - High Key (Male)

GUITAR

Music by KARL SUESSDORF

Lyric by JOHN BLACKBURN

Arranged by DAVE WOLPE

BOSSA NOVA ♩ = 112

E_m7 F_m7 A_bMAJ7 G_m7⁽⁺⁵⁾ C_m7/F

F¹³

B_m7/E E¹³

E_bMAJ⁹ D⁷(^{#+9}) D_bMAJ⁹ D⁷(^{b9})

6

E_bMAJ⁷ A_bMAJ⁷ D_m7 G⁷

C_m7 F⁷ D_b⁹(^{b5})

F_m7 F_m7/B_b C_bMAJ⁷ D_b⁹

12 E_bMAJ⁷ C_m7

A_m7(^{b5}) A_bm7(^{#+7})

G_m7 C_m7

D_b¹³

F_m7 F_m7/B_b

E_b⁹ A_b¹³

18 A_m7(¹¹) D⁷

G_mAJ⁹ E_m7

A_m7 A_b¹³

G_mAJ⁷

22 B_bm7(¹¹) E_b+7

A_bMAJ⁹ F_m7

B_bm7 E_b+7

A_bMAJ⁹ B_b+7(^{b9})

26 E_bMAJ⁹

E_m7 A⁷

A_bMAJ⁷ G⁷(^{#+9})

C_m7 F¹³

F_m7 F_m7/B_b

C_bMAJ⁷

D_b⁹ E_b(⁹)

EMI⁷ FMI⁷ AbMAJ⁷ GMI⁷⁽⁺⁵⁾ CMI^{7/F} F¹³ Bmi^{7/E} E¹³

36 EbMAJ⁷ AbMAJ⁷ DMI⁷ G⁷ CMI⁷ F⁷ Db¹³

FMI⁷ FMI^{7/Bb} CbMAJ⁷ DbMAJ⁷ EbMAJ⁷ CMI⁷ Ami^{7(b5)} Abmi⁽⁺⁷⁾

GMI⁷ CMI⁷ Db¹³⁽⁺¹¹⁾ FMI⁷ FMI^{7/Bb} Eb⁽⁹⁾

48 Ami⁹ D+7(b9) GMAJ⁹ EMI⁹ Ami⁷ D+7(b9) GMAJ⁷ Ami⁷ Bmi⁷

Bbmi⁷ Eb+7(b9) CMI⁷ F^{7(b9)} Bbmi⁷ Eb^{7(b9)} AbMAJ⁷ Bb^{7(b9)}

56 EbMAJ⁷ EMI⁷ A⁷ AbMAJ⁷ G⁷ CMI⁷ F⁹

FMI⁷ FMI^{7/Bb} Eb⁽⁹⁾ EMI⁷ FMI⁷ GMI⁷⁽⁺⁵⁾ AbMAJ⁷

Ami^{7(b5)} Bb+7(b9) EbMAJ⁷ AbMAJ⁷ Db¹³ Bb^{13(b9)}

66 Eb⁶ Dmi⁷⁽⁺⁵⁾ Cmi⁹ Eb⁶/Bb Ami^{7(b5)} Abmi^(#7) Gmi⁷ Cmi⁹

66 67 68

Db¹³ Fmi⁹ Fmi⁷/Bb 1. Eb⁶ Db¹³ Bb¹³(b9) 2. Eb⁶ Ab¹³

69 70 71 72

73 Ami⁷⁽¹¹⁾ D+7 GMAJ⁹ Emi⁷ Ami⁹ Ab¹³ GMAJ⁷

73 74 75 76

Bbmi⁷⁽¹¹⁾ Eb+7 AbMAJ⁹ Fmi⁷ Bbmi⁷ Eb+7 AbMAJ⁹ Bb+7(b9)

77 78 79 80

81 EbMAJ⁹ Dmi⁷ G7 Cmi⁷ F7 Db⁹(b5)

81 82 83 84

Fmi⁷ Fmi⁷/Bb Eb⁶ Emi⁷ Fmi⁷ Cmi^(#7) Cmi⁷ F⁹ E⁹

85 86 87 88

Eb⁶ Ab¹³ Emi⁷ Fmi⁷ AbMAJ⁷ Gmi⁷⁽⁺⁵⁾ Cmi⁷/F

89 90 91 92

F¹³ Bmi⁷/E E¹³ EbMAJ⁷ D+7(#9) DbMAJ⁷ C+7(#9)

93 94 95

CbMAJ⁷ Bb+7(#9) AMAJ⁷ Bb+7(b9) EbMAJ⁹

96 97 98

MOONLIGHT IN VERMONT

VOCAL FEATURE - High Key (Male)

DRUMS

Music by KARL SUESSDORF

Lyric by JOHN BLACKBURN

Arranged by DAVE WOLPE

Bossa Nova ♩=112

TOMS

CYM.

6 AD LIB. BOSSA RHY.

18

26

36 (SIM. BOSSA RHY.)

48

56

81

MOONLIGHT IN VERMONT

VOCAL FEATURE - High Key (Male)

PIANO

Music by KARL SUSSDORF
Lyric by JOHN BLACKBURN
Arranged by DAVE WOLPE

BOSSA NOVA $\text{♩} = 112$

Measures 22-25 Chords: Bbm7(11) Eb+7, AbMAJ⁹ Fm7, Bbm7 Eb+7, AbMAJ⁷ Bb+7(b9)

Measures 26-29 Chords: EbMAJ⁹, Em7 A7, AbMAJ⁷ G+7(#9), Cm7 F13

Measures 30-35 Chords: Fm7, Fm7/Bb, CbMAJ⁷ Db⁶, Eb(9)

Measures 36-39 Chords: EbMAJ⁷ AbMAJ⁷, Dm7 G7, Cm7 F7, Db13

Measures 40-43 Chords: Fm7, Fm7/Bb, CbMAJ⁷ Db⁶, EbMAJ⁷ Cm, Am7(b5) Abm(7)

44 $Gm1^7$ $Cm1^{11}$ $D\flat 13^{(+11)}$ $Fm1^7$ $Fm1^7/B\flat$ $E\flat 9$

48 $Am1^7$ $D+7(b9)$ $GMAJ^9$ $Em1^9$ $Am1^7$ $D+7(b9)$ $GMAJ^7$ $Am1^7$ $Bm1^7$

52 $Bbm1^7$ $E\flat+7(b9)$ $Cm1^7$ $F+7(b9)$ $Bbm1^7$ $E\flat 7(b9)$ $AbMAJ^7$ $B\flat 7(b9)$

56 $E\flat MAJ^7$ $Em1^7$ A^7 $AbMAJ^7$ $G+7$ $Cm1^7$ F^9

60 $Fm1^7$ $Fm1^7/B\flat$ $E\flat^{(9)}$ $Em1^7$ $Fm1^7$ $Gm1^7(+5)$ $AbMAJ^7$ $Am1^7(b5)$ $B\flat+7(b9)$

Chords: $Cm1^7$ $F7$ $D\flat 9(b5)$ $Fm1^7$ $Fm1^7/\flat\flat$ $E\flat 9$

83 84 85 86

Chords: $Em1^7$ $Fm1^7$ $Cm1^{(7)}$ $Cm1^7$ $F9$ $E9$ $E\flat 9$ $A\flat 13$

87 88 89 90

91 94

95 96 *mf* 97 98 *p*